

Spotlight on Wheat Ridge

Presented by Mayor Bud Starker

History of Wheat Ridge



City Council/Mayor



Janeece Hoppe
City Council District I



Zach Urban
City Council District II



Kristi Davis
City Council District II



Bud Starker
Mayor



George Pond
City Council District III



Tim Fitzgerald
City Council District III



Leah Dozeman
City Council District IV



Larry Mathews
City Council District IV

Wheat Ridge Staff



Dan Brennan
Chief of Police



Ken Johnstone
Comm Dev. Director



Patrick Goff
City Manager



Joyce Manwaring
P & R Director



Allison Scheck
Admin. Services Director

City of Wheat Ridge

- 9.5 square miles
 - North of Lakewood
 - South of Arvada
 - West of Denver
 - East of Golden
- 31,000 residents
- Average age
 - 50% are 45-85+

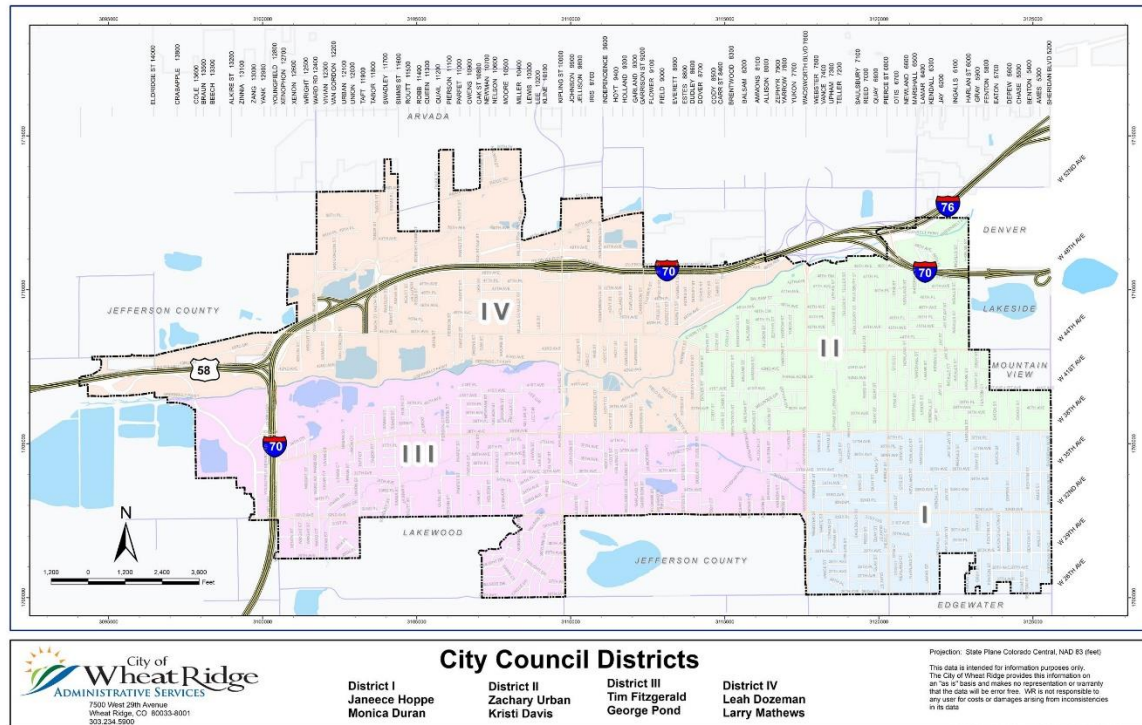

Wheat Ridge Police

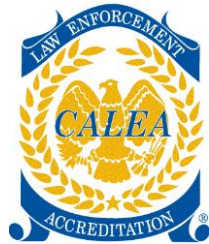

- Sworn personnel 82
- Non Sworn personnel 24
- Patrol Division
 - Community Services Team
 - Crime Prevention Team
 - SWAT
- Support Services Division
 - Investigations
 - Crime Analysis
 - Emergency Management
- School Resource Officers
- Crash & Traffic Team
- Records
- Training & Accreditation
- Property & Evidence

Education

- Wheat Ridge High School
 - Awarding winning STEM program
- Public Middle Schools:
 - Mountain Phoenix Kindergarten - 8th grade and Everitt
- Public Elementary Schools:
 - Prospect Valley
 - Compass Montessori Prekindergarten – 6th grade
 - Norma Anderson Prekindergarten
 - Peak Expeditionary at Pennington
 - Kullerstrand
 - Wilmore-Davis
 - Stevens
 - Sobesky Kindergarten - 12th grade



Public Engagement Programs

■ Senior Programs

- Active Adult Center
- Recreation Center
- Senior Resource Center

■ Initiatives to Address Homelessness

- Family Tree
- Jefferson Ctr for Mental Health
- Severe Weather Network
- Heading Home
- MCPN



Transportation Initiatives

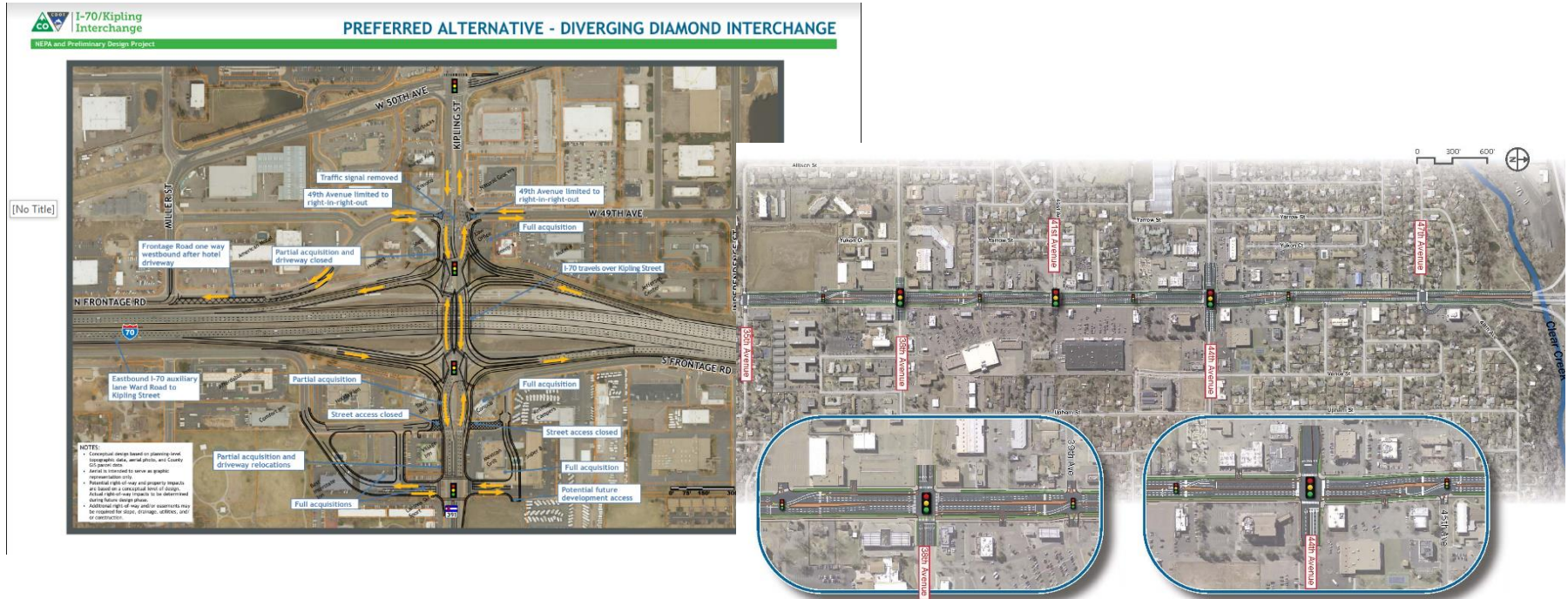

- I-70/Kipling Interchange
- Wadsworth Widening/Improvements
- Bike Lanes on Garrison-W. 44th to City limits

Challenges for 2019

- Sustainable Wheat Ridge
 - Green building & Energy efficiency
 - Renewable energy
 - Transportation
 - Solid waste and recycling
 - Water
 - Communication and engagement
- Neighborhood Revitalization Strategy (NRS)
- Property & Community Rights
 - ADUs
 - VRBO/AirBnB

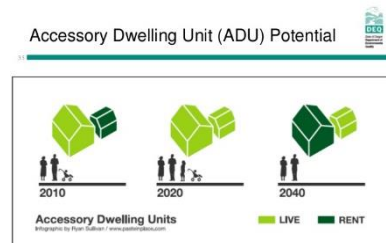

Development Projects

- Investing 4 the Future

- Anderson Park
- Clear Creek Crossing
- The Corners at Wheat Ridge
- Wadsworth Improvements



- Transit Oriented Development/Base Camp
- Clear Creek Crossing
- Applewood Shopping Center
- West End 38

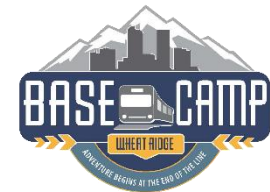

Investing 4 the Future



- 0.5% increase in sales and use tax
 - Anderson Park
 - Clear Creek Crossing
 - Wadsworth Boulevard
 - Wheat Ridge - Ward Station

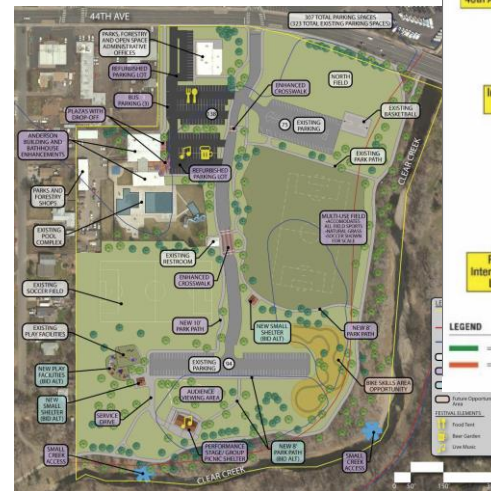
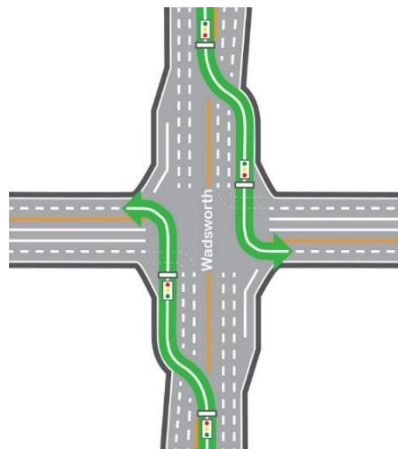

Development at Ward Station



Applewood Shopping Center

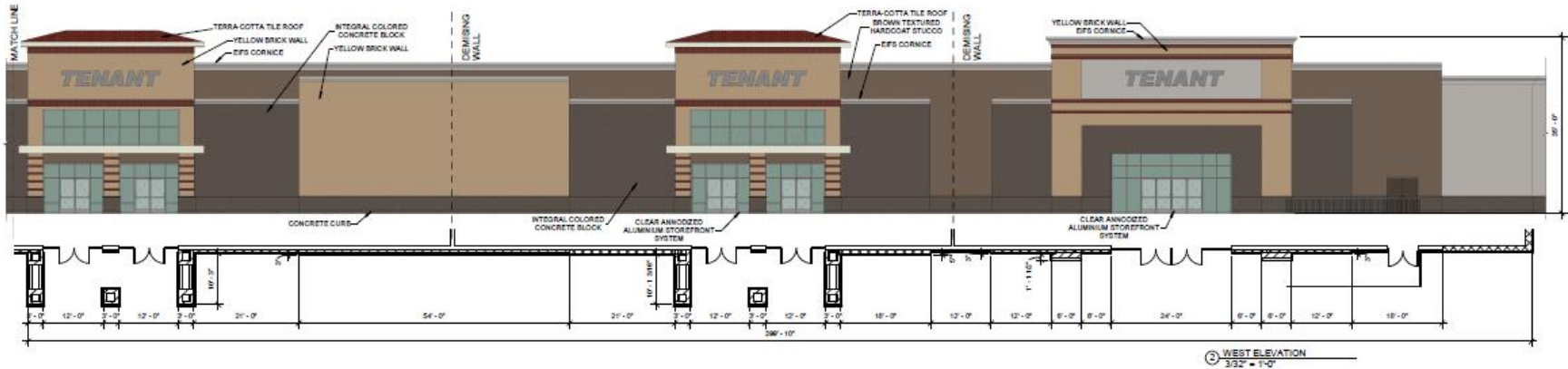

Hobby Lobby, Home Goods, Sierra Trading, Ulta

Hacienda Colorado



West End 38 – 38th & Upham

Townhomes

- 150-unit multi-family
- 8,000 sq. ft. retail



New Vectra Bank



Questions?