

Metro Denver Wasteshed Coalition

The Denver Metro Area houses nearly 50% of the state’s population (roughly 3.2 million people) and therefore about 50% of the state’s *waste* as well.

Characteristics of Our Wasteshed

Commonalities	Differences
Several of the Same Private Hauling Companies	Structure of Waste Collection
Utilize the Same Facilities	Data Around Waste Generation and Composition
Same Infrastructure/Transportation Challenges	Policies and Requirements Around Diversion Goals and Data
Face the same End-Market Realities	Program/Education Guidelines

DRCOG Estimated Waste Generation

	Low	High
Pounds per person per day	10 lbs.	15 lbs.
DRCOG pounds per year	12 billion lbs.	18 billion lbs.
DRCOG Tons per year	6 million ton	9 million tons
Construction & Demolition/Industrial	3 million tons	4.5 million tons
Municipal Solid Waste	3 million tons	4.5 million tons

Wasteshed Roundtable Survey Results: Represented Jurisdictions- 11

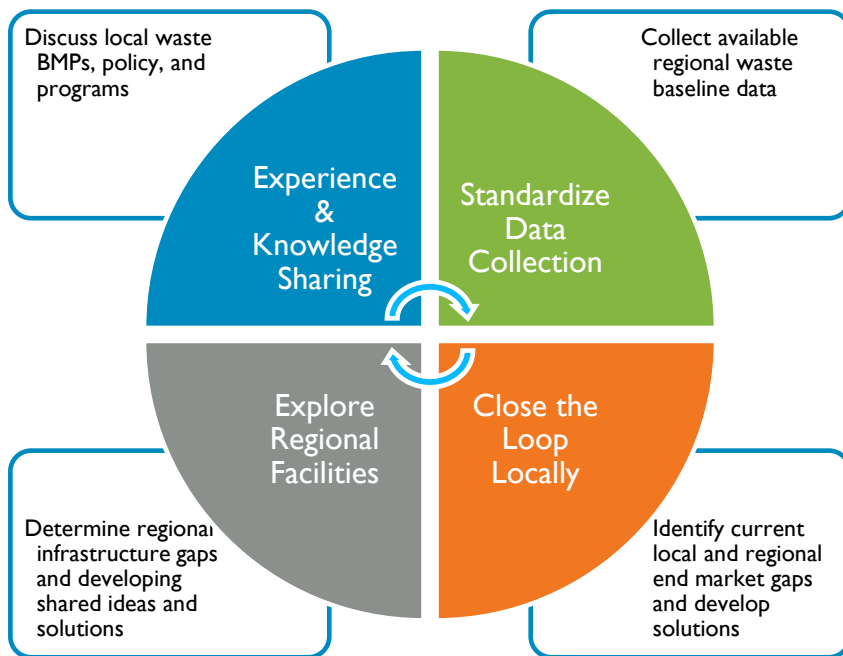

Key Contacts

Megan Lane
 City & County of Denver
 303-446-3404
Megan.lane@denvergov.org

Jonathan Wachtel
 City of Lakewood
 303-987-7510
JonWac@lakewood.org

Brad Calvert
 DRCOG
 303-480-6839
bcalvert@drcog.org

Wasteshed Collation Timeline:



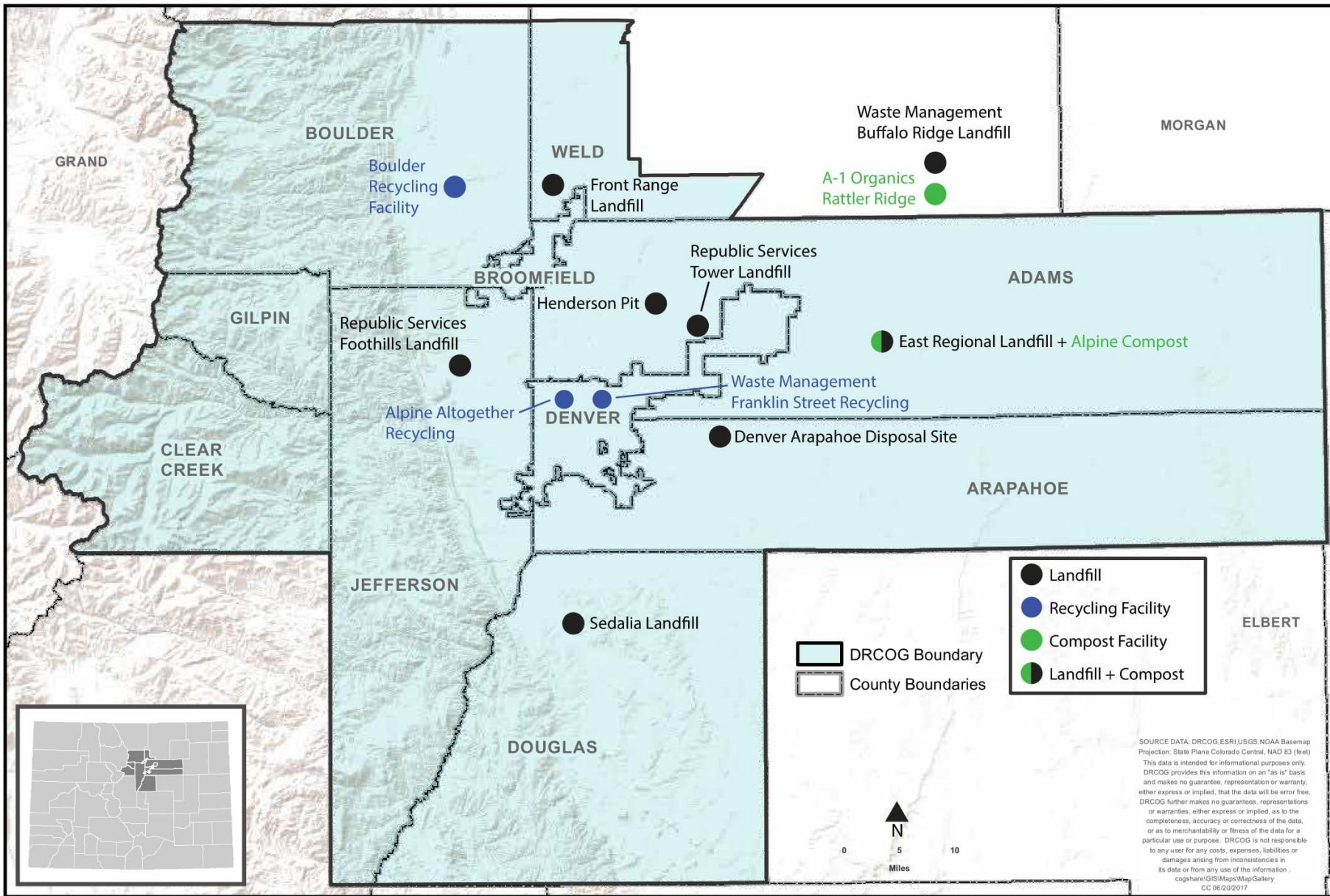

- Landfill
- Recycling Facility
- Compost Facility
- Landfill + Compost

- DRCOG Boundary
- County Boundaries

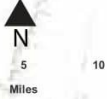

SOURCE DATA: DRCOG, ESRI, USGS, NOAA Basemap
Projection: State Plane Colorado Central, NAD 83 (feet)
This data is intended for informational purposes only. DRCOG provides this information on an "as is" basis and makes no guarantee, representation or warranty, either express or implied, that the data will be error free. DRCOG further makes no guarantees, representations or warranties, either express or implied, as to the completeness, accuracy or correctness of the data, or as to merchantability or fitness of the data for a particular use or purpose. DRCOG is not responsible to any user for any costs, expenses, liabilities or damages arising from inconsistencies in its data or from any use of the information.
cogshareGIS/Maps/MapGallery
CC 06/20/2017