

Colfax Safety Project - Teller to Sheridan

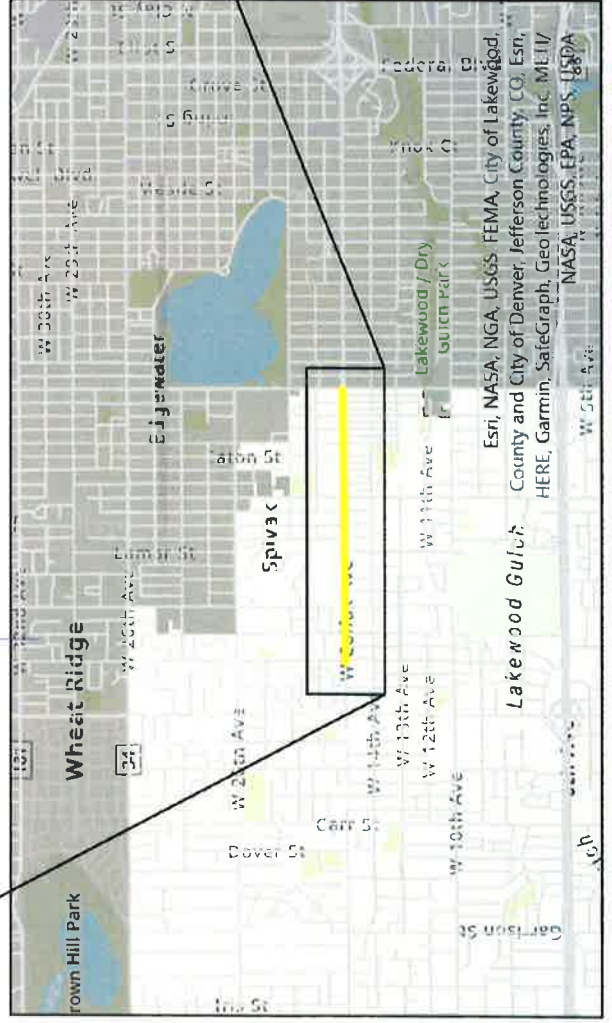

REQUEST FOR CDOT / RTD SUPPORT OF DRCOG PROJECT

Select one of the following:

Non-MPO MMOF Call

FY22-25 TIP Regional Call

FY22-25 TIP Subregional Call

FY24-27 TIP Regional Call

FY24-27 TIP Subregional Call

Select the agency from which support is being requested. Complete a separate form for each.

Colorado Department of Transportation

Regional Transportation District

APPLICANT INFORMATION

1. SUBREGION / AGENCY REQUESTING SUPPORT:

Jeffco / City of Lakewood

2. SPONSOR AGENCY:
Lakewood

3. SUPPORTING AGENCIES:
CDOT

4. CONTACT PERSON
Mike L Whiteaker

TITLE:
City Transportation Engineer

EMAIL:
mikwhi@lakewood.org

5. AGENCY MAILING ADDRESS:
480 S. Allison Pkwy

CITY:
Lakewood

STATE:
CO

ZIP:
80226-3127

PROJECT DESCRIPTION

6. PROJECT NAME:

Colfax Safety Project

7. PROJECT LOCATION/ADDRESS:

Colfax (SH040)

8. PROJECT LIMITS: (mileposts, intersecting roads, rivers, etc...)

Teller (MP 293.4) to Sheridan (MP 294.6)

9. COUNTY:

Jefferson

10. MUNICIPALITY:

Lakewood

11. PROJECT LENGTH:

6,300'

12. BRIEF DESCRIPTION OF PROJECT:

Overall project work includes: repurposing vehicle lanes into detached sidewalks with buffered landscaping, intersection and non-intersection treatments to help guide pedestrians and motorists, improved median treatments, and innovative technology. Due to construction inflation, discoveries and further design refinements the original project is underfunded.

13. PRIOR WORK / PHASES COMPLETED IN THIS LOCATION:

Currently under design with \$12.5 million allocated from Safer Main streets grant (24353).

14. PRIORITY RANKING WITHIN SUBREGION:

15. IS THIS PROJECT ON THE STATE HIGHWAY SYSTEM?

Yes

16. WILL THIS PROJECT IMPACT ADJACENT PROPERTIES, INCLUDING ROW OR EASEMENTS?

Yes

17. WILL THIS PROJECT REQUIRE COORDINATION WITH ONE OR MORE RAILROADS?

No

SUPPORT REQUEST

18. TYPE OF SUPPORT REQUESTED

PLEASE NOTE: CDOT AND RTD HAVE VERY LIMITED FUNDS, AND MAY NOT BE ABLE TO PROVIDE MATCHING FUNDS TO A PROJECT. IF CDOT/RTD DETERMINES THAT IT WILL PROVIDE MATCH TO SUPPORT A PROJECT, THIS SUPPORT IS LIMITED TO THE PROJECT SELECTED WITHIN THIS SUBREGIONAL CALL FOR PROJECTS, BASED ON THE FUNDS AVAILABLE WHEN THE CALL IS OPENED. ANY SUBSEQUENT CALL FOR PROJECTS OR ADDITION OF FUNDS WILL REQUIRE A SEPARATE REQUEST FORM AND WILL BE EVALUATED INDEPENDENTLY OF THIS CALL FOR PROJECTS.

REQUESTING CDOT / RTD CONCURRENCE:

REQUESTING CDOT FUNDING CONTRIBUTION:

AMOUNT SPONSOR IS REQUESTING FROM CDOT FOR THIS PROJECT:

19. PROVIDE FINANCIAL PACKAGE FOR THIS PROJECT BY SOURCE, INCLUDING ANY FUNDS REQUESTED ABOVE:

Option A- Basic project: without certain amenities and safety elements. Anticipate adding components back in the future as funding becomes available. \$2.8 million (\$2,240,000 Fed 80%, \$560,000 Lakewood 20%)

Option C- Full project: meets commitment to community and safety purpose.
\$9.5 million (\$7,600,000 Fed 80%, \$1,900,000 Lakewood 20%)

20. IF THIS IS A BIKE / PEDISTRIAN CONNECTION OR A TRAIL PROJECT, HOW AND BY WHOM WILL ELEMENTS OF THIS PROJECT BE MAINTAINED?

Send completed form to:

CDOT Region 1 - JoAnn Mattson at JoAnn.Mattson@state.co.us

CDOT Region 4 - Josie Hadley at Josie.Hadley@state.co.us

RTD - Chris Quinn at Chris.Quinn@rtd-denver.com

Mike Whiteaker

From: Christopher Quinn <Chris.Quinn@RTD-Denver.com>
Sent: Friday, January 13, 2023 4:53 PM
To: Mike Whiteaker
Cc: Todd Cottrell
Subject: RE: Request for RTD Support - 22-27 TIP Calls - Colfax.pdf

EXTERNAL – USE CAUTION

Hi Mike,

This email is to provide RTD's concurrence with the City of Lakewood's TIP application for Colfax safety improvements. RTD would request that, if awarded, you continue to coordinate with us on any impact to bus operations or impact to existing stops along the corridor.

Please let me know if I can provide any additional information.

Thanks

Chris

Chris Quinn

Project Manager

Planning

he | him | his

o. 303.299.2439

chris.quinn@rtd-denver.com

rtd-denver.com



Regional Transportation District
1660 Blake Street, BLK-21
Denver, CO 80202

We make lives better through connections.

-----Original Message-----

From: Mike Whiteaker <MikWhi@lakewood.org>
Sent: Friday, December 9, 2022 4:02 PM
To: Christopher Quinn <Chris.Quinn@RTD-Denver.com>
Subject: Request for RTD Support - 22-27 TIP Calls - Colfax.pdf

Here is another concurrence letter. This one is for the Colfax Safety project.

Let me know if you have any questions or need further information.

Mike L Whiteaker, PE PTOE
City Transportation Engineer
CITY OF LAKEWOOD, COLORADO

303.987.7981
480 S. ALLISON PARKWAY
LAKEWOOD, COLORADO 80226
Lakewood.org

Colorado Department Of Transportation
Master Item Code Book - Spec Year 05

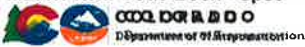

08/03/2020

Item Number	Long Description	Short	Estimated Qty	Estimated Cost Per Unit	Estimated Total Cost
613-01100	2 Inch Electrical Conduit (Plastic)		8325	\$ 14.00	\$ 116,550.00
613-07011	Pull Box (11"x18"x12")		150	\$ 1,000.00	\$ 150,000.00
613-10000	Wiring		1	\$ 200,000.00	\$ 200,000.00
613-32300	Light Standard Steel (30 Foot)		8	\$ 8,000.00	\$ 64,000.00
613-32302	Light Standard Steel (30 Foot) (2-Arm)		36	\$ 10,000.00	\$ 360,000.00
613-40010	Light Standard Foundation		44	\$ 2,000.00	\$ 88,000.00
613-50100	Lighting Control Center	EACH	10	\$ 6,500.00	\$ 65,000.00

SUB-TOTAL:	\$ 1,043,550
10% Contingency	\$ 104,355
TOTAL	\$ 1,147,905

Pedestrian Lighting

613-01100	2 Inch Electrical Conduit (Plastic)		16675	\$ 14.00	\$ 233,450.00
613-07011	Pull Box (11"x18"x12")		280	\$ 1,000.00	\$ 280,000.00
613-10000	Wiring		1	\$ 300,000.00	\$ 300,000.00
613-30140	Light Standard Aluminum (14 Foot)		157	\$ 5,000.00	\$ 785,000.00
613-40010	Light Standard Foundation		157	\$ 2,000.00	\$ 314,000.00

SUB-TOTAL:	\$ 1,912,450
10% Contingency	\$ 191,245
TOTAL	\$ 2,103,695

Right of Way

Right-of-Way and Permanent Easements	SF	26,029	\$25	\$650,725
Temporary Easements	SF	16,864	\$10	\$168,640
SUB-TOTAL:			\$	819,365
10% Contingency			\$	81,937
TOTAL			\$	901,302

Enhanced Landscaping

SITE ELEMENTS

ITEM	DESCRIPTION	UNIT	QTY	UNIT COST	SUBTOTAL
L2.1	Standard Bench Seat	EA	29	\$ 4,000.00	\$ 116,000.00
L2.2	Trash Receptacle	EA	28	\$ 2,400.00	\$ 67,200.00
L2.3	Wayfinding Marker	EA	60	\$ 500.00	\$ 30,000.00
L2.4	Concrete Planter Wall	Lin. Ft	7580	\$ 30.00	\$ 227,400.00
L2.5	Bollards	EA	20	\$ 275.00	\$ 5,500.00

PLANTING

L3.1	Shrub Planting	LS	1	\$ 460,000.00	\$ 460,000.00
L3.2	Tree Planting	EA	329	\$ 1,100.00	\$ 361,900.00
L3.3	Wood Mulch	SF	106385	\$ 1.25	\$ 132,981.25
L3.4	Drip Irrigation	SF	106385	\$ 3.50	\$ 372,347.50
		EA	1	\$ (409,805)	\$ (409,805)

SUB-TOTAL:	\$ 1,363,524
10% Contingency	\$ 136,352
TOTAL	\$ 1,499,876

Grand Total:	\$ 5,852,778
---------------------	---------------------